

LaserRed

Tel: 01472 852522 for Help if Required..

How to setup a new email account in Outlook Express. (Settings are the same for Outlook)

1. Open Outlook Express and click '**Tools**' then '**Accounts**', this opens the **Internet Accounts** dialog box

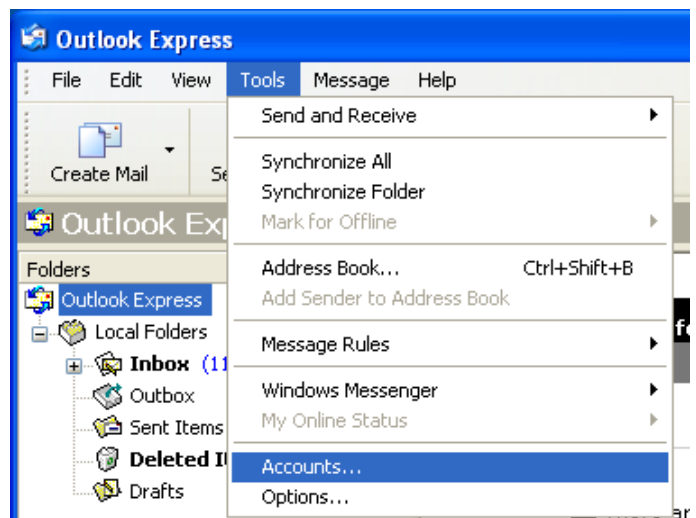

2. Click the '**Mail**' Tab and press the '**Add**' button, and from the list click '**Mail...**'. This starts the Internet connection Wizard.

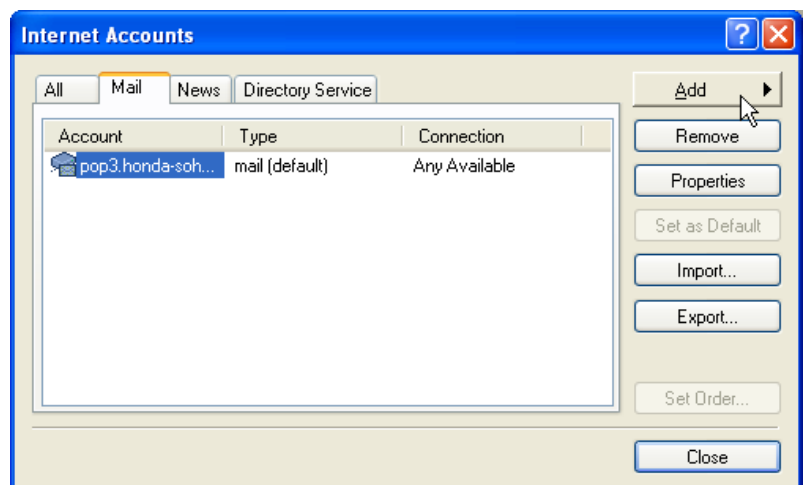

3. Enter your name, this is the name that people who receive mail from you will see.

Then click **Next >**

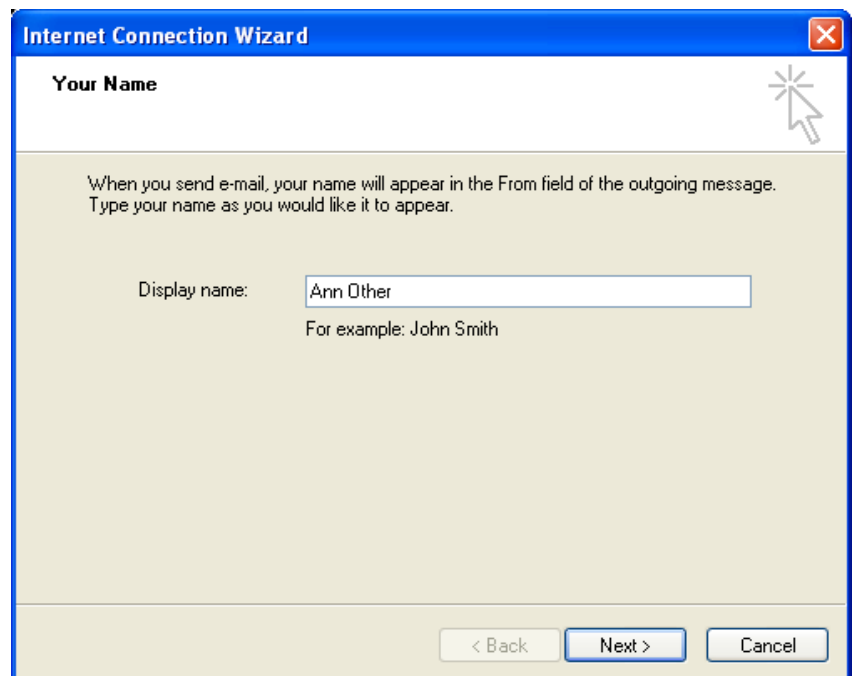

4. Enter your email address, you must put in the correct address or emails will not be sent to you. If you are unsure what your email address is contact us and we will tell you, also if you don't like your email address, don't just change it, let us know and we will setup a new address for you that you can use.

Then click **Next >**

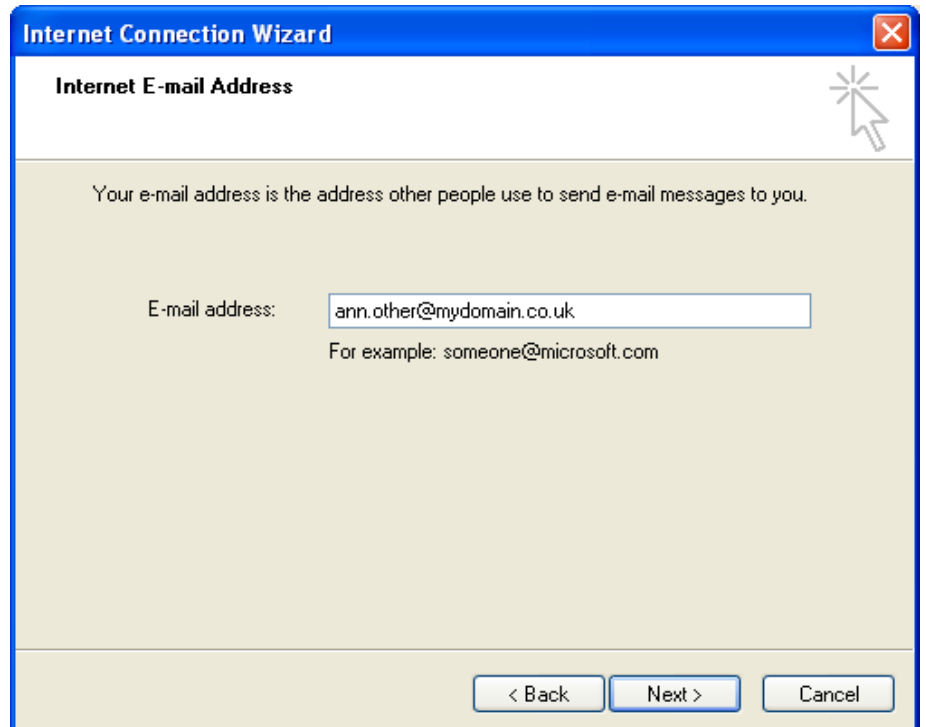

5. Here you need to enter the incoming and outgoing mail server names, don't worry because we have supplied them on a separate file. Make sure that **POP3** is selected for the “**My incoming mail server is a**” selection

Then click **Next >**

(hint: these names are normally your domain name with pop3 and smtp in front of it, for example if you had the domain of www.laser-red.co.uk your incoming and outgoing servers would be pop3.laser-red.co.uk and smtp.laser-red.co.uk)

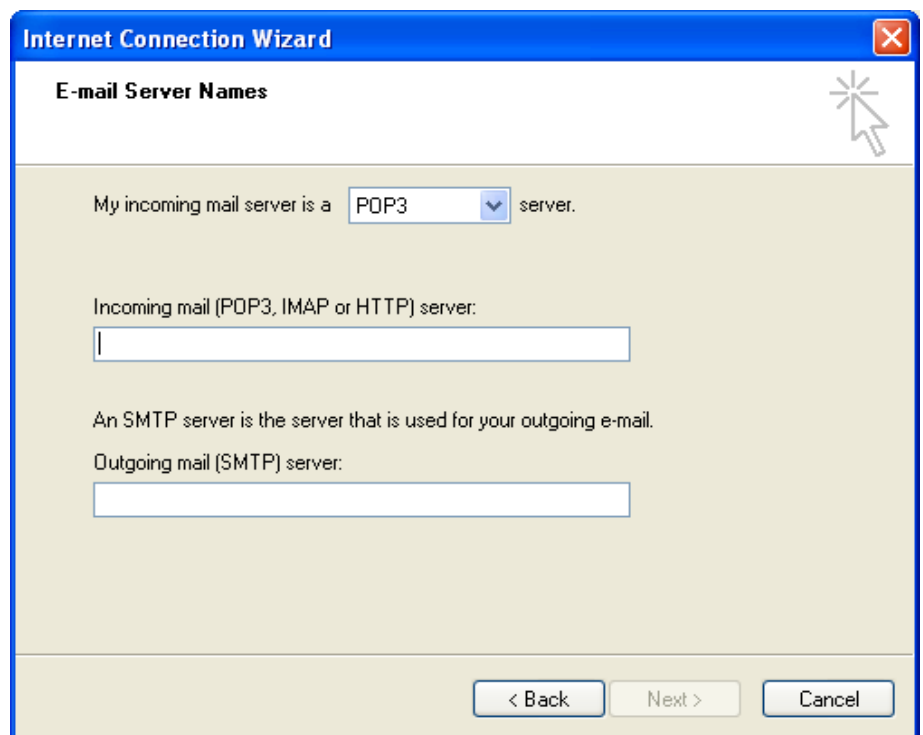

6. Now enter the “Account name” (username) and password for the account, these again will have been supplied by us.

Make sure the box “**Log on using Secure Password Authentication (SPA)**” is NOT ticked.

Then click **Next>**

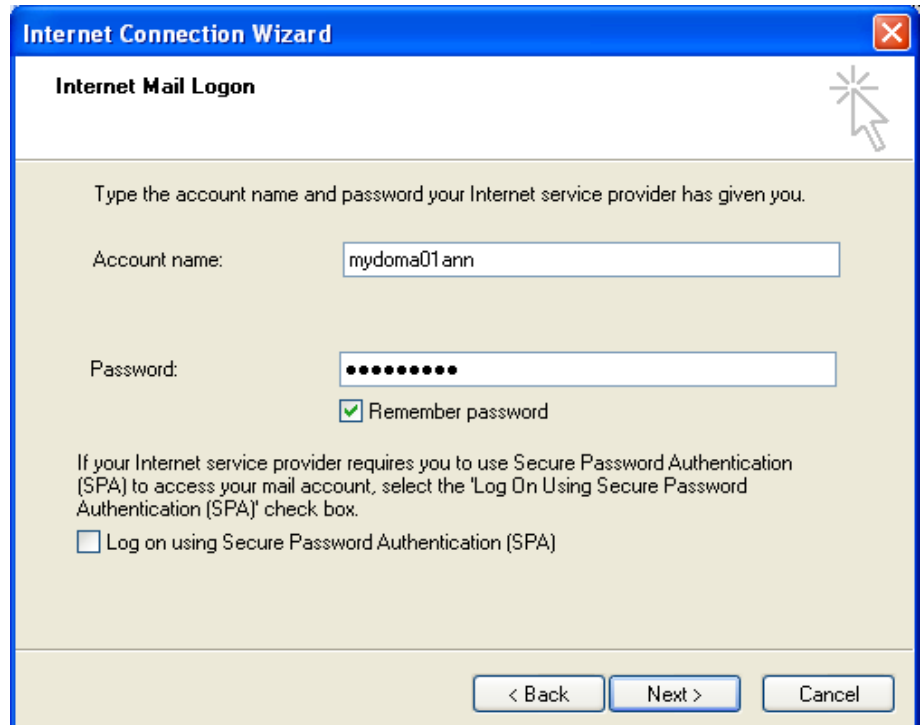

7. That's it click **'Finish'**

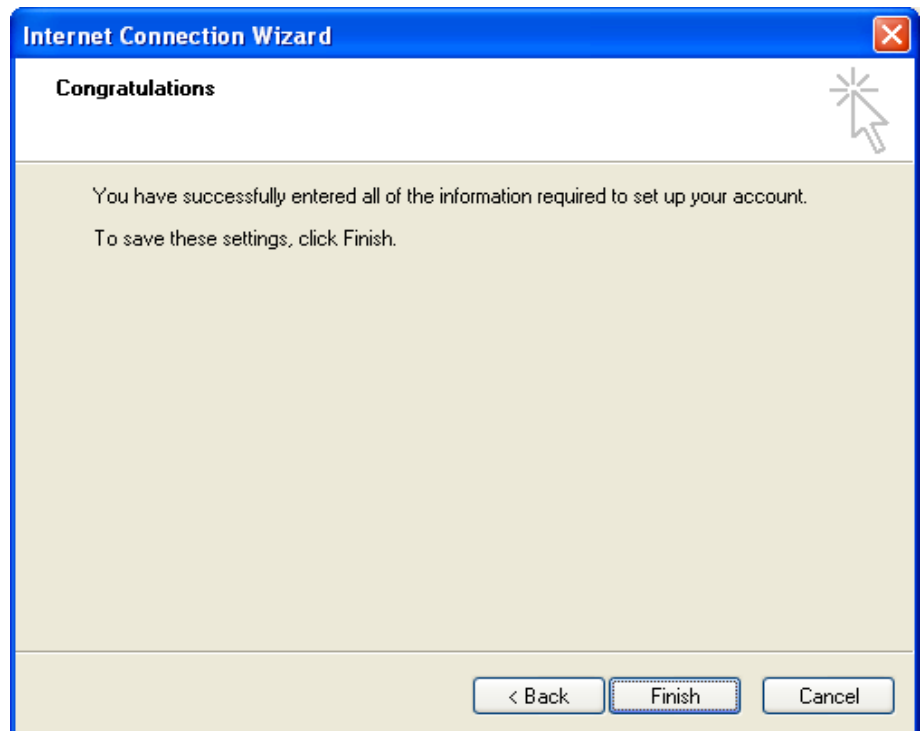

8. If you have more than one email account and you want to make this the default account for send and receiving email, select the new account and click the **'Set as Default'** button

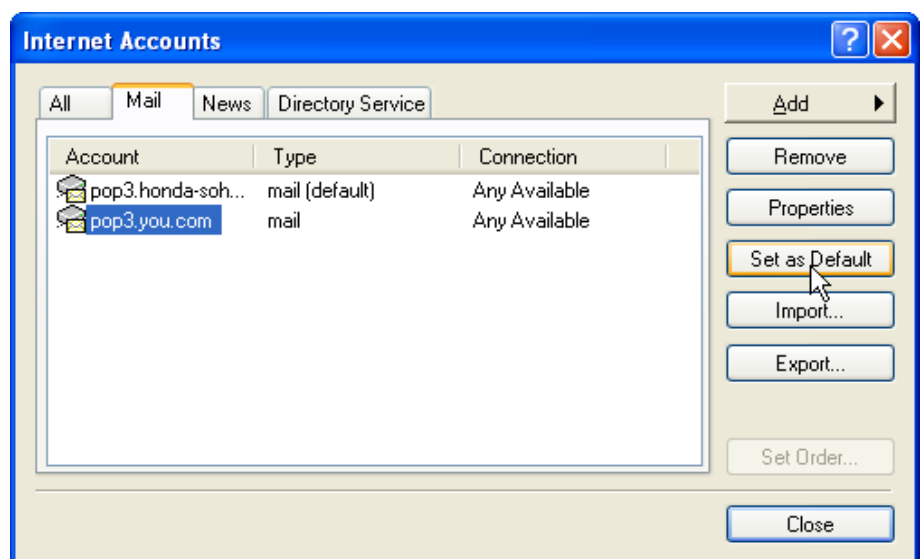

9. To test the new account click **'Tools'**, **'Send and Receive'** then **'Send and Receive All'**

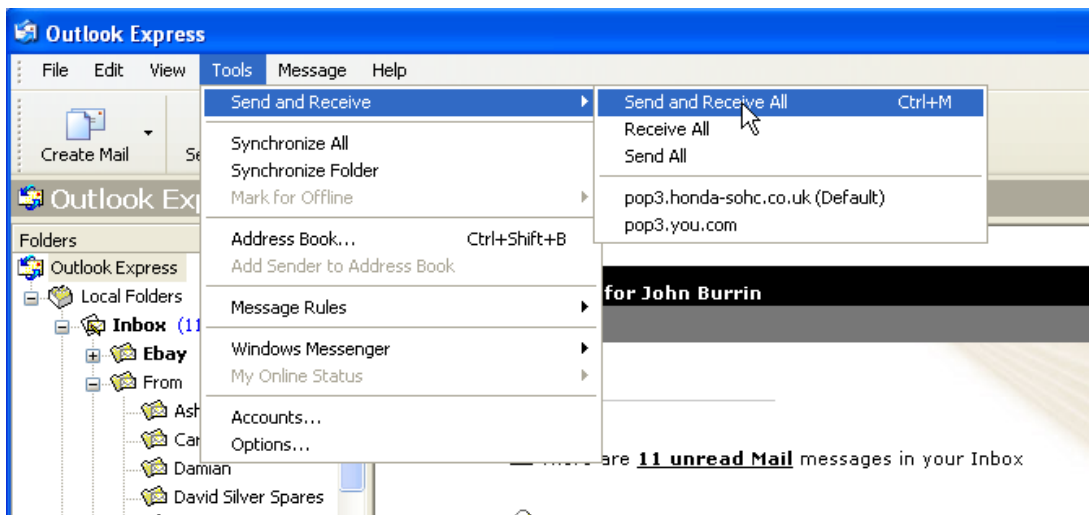

Print this out and include your settings, keep safe.

Incoming mail server name	
Outgoing mail server name	
E-mail address(s)	
Account Name	
Password	

Remember, if you have any problems, please just pick up the phone and ask: 01472 852522